

2019

OVERVIEW OF LYNN'S PROJECTS & SERVICES



COMMUNITY FACILITIES



High Rock Tower & Stone Cottage



Preservation Works

RESTORATION OF THE HIGH ROCK STONE COTTAGE MASONRY

This property, which is listed in the State Register of Historic places has received a matching grant from the Massachusetts Preservation Projects Fund through the Massachusetts Historical Commission, Secretary of the Commonwealth William Francis Galvin, Chairman.

Additional Funding:

City of Lynn, Office of Economic and Community Development, Block Grant Funds

Architect: Spencer Vogt Group, Inc.

Contractor: Meadows Construction Co.,, LLC



Clark St. Playground Improvements





Lynn Common





Northern Strand Walking & Bike Path



Northern Strand Through Lynn

The preferred extension of the Northern Route alignment consists of a continuous, branded bicycle facility, including the improvement of pedestrian facilities, new intersection and mid-block crossing locations, and appropriate traffic calming measures.

This preferred route (extending from Western Avenue and ending at the Lynn Shore and Nahant Beach Reservation) was produced through a series of interactive public workshops, location-specific comments from local residents via an interactive webmap, and continuous feedback garnered from social media postings, interactions, and responses.

Key



-  Northern Strand Main Route
-  Northern Strand Local Spur

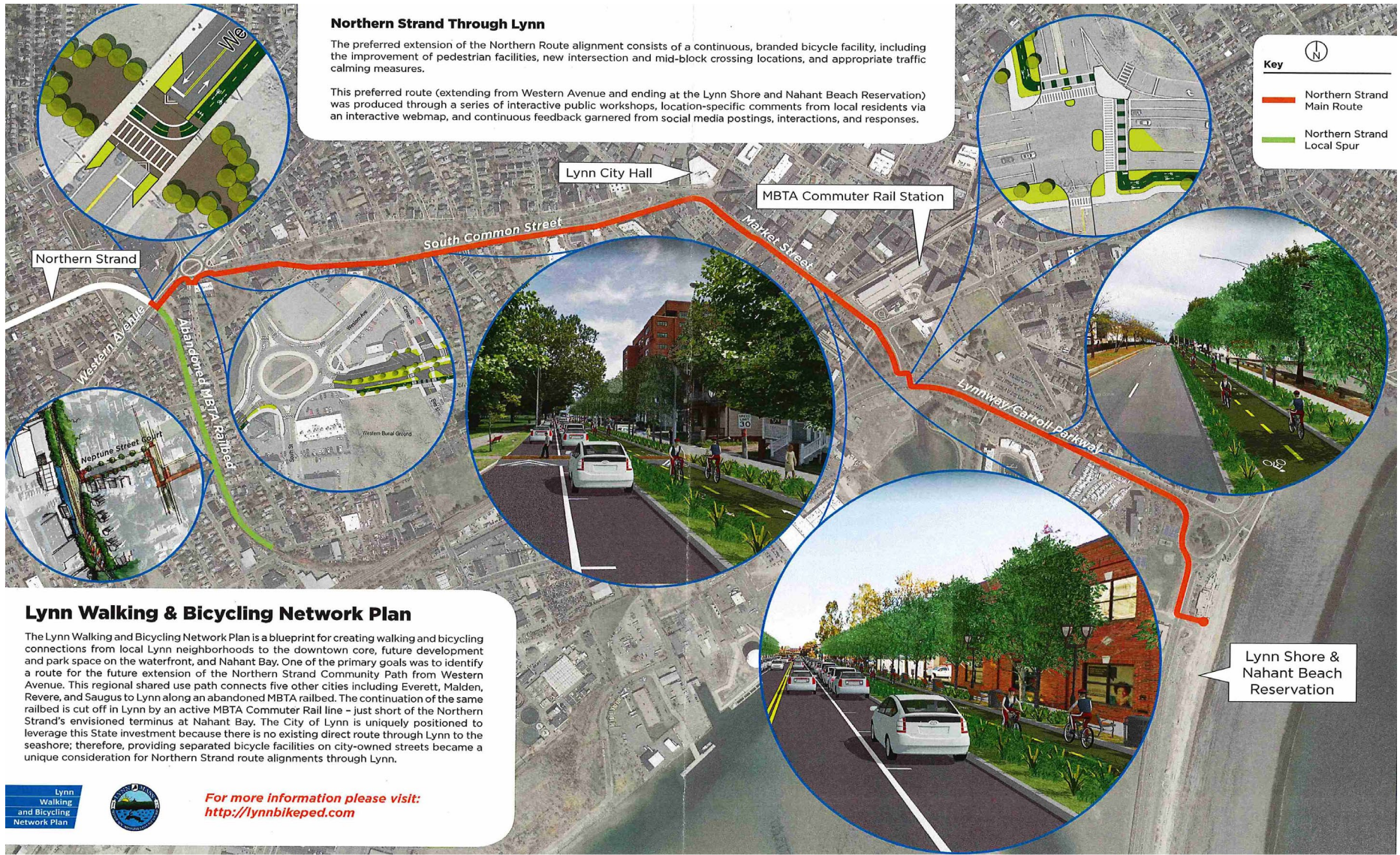

Northern Strand

Lynn City Hall

MBTA Commuter Rail Station

Lynn Shore & Nahant Beach Reservation

Lynn Walking & Bicycling Network Plan

The Lynn Walking and Bicycling Network Plan is a blueprint for creating walking and bicycling connections from local Lynn neighborhoods to the downtown core, future development and park space on the waterfront, and Nahant Bay. One of the primary goals was to identify a route for the future extension of the Northern Strand Community Path from Western Avenue. This regional shared use path connects five other cities including Everett, Malden, Revere, and Saugus to Lynn along an abandoned MBTA railbed. The continuation of the same railbed is cut off in Lynn by an active MBTA Commuter Rail line - just short of the Northern Strand's envisioned terminus at Nahant Bay. The City of Lynn is uniquely positioned to leverage this State investment because there is no existing direct route through Lynn to the seashore; therefore, providing separated bicycle facilities on city-owned streets became a unique consideration for Northern Strand route alignments through Lynn.



For more information please visit:
<http://lynnbikeped.com>



Seaport Landing Marina







Traffic Island Improvements



Downtown Infrastructure



Sidewalk Replacement



Downtown Lighting



Downtown Lighting

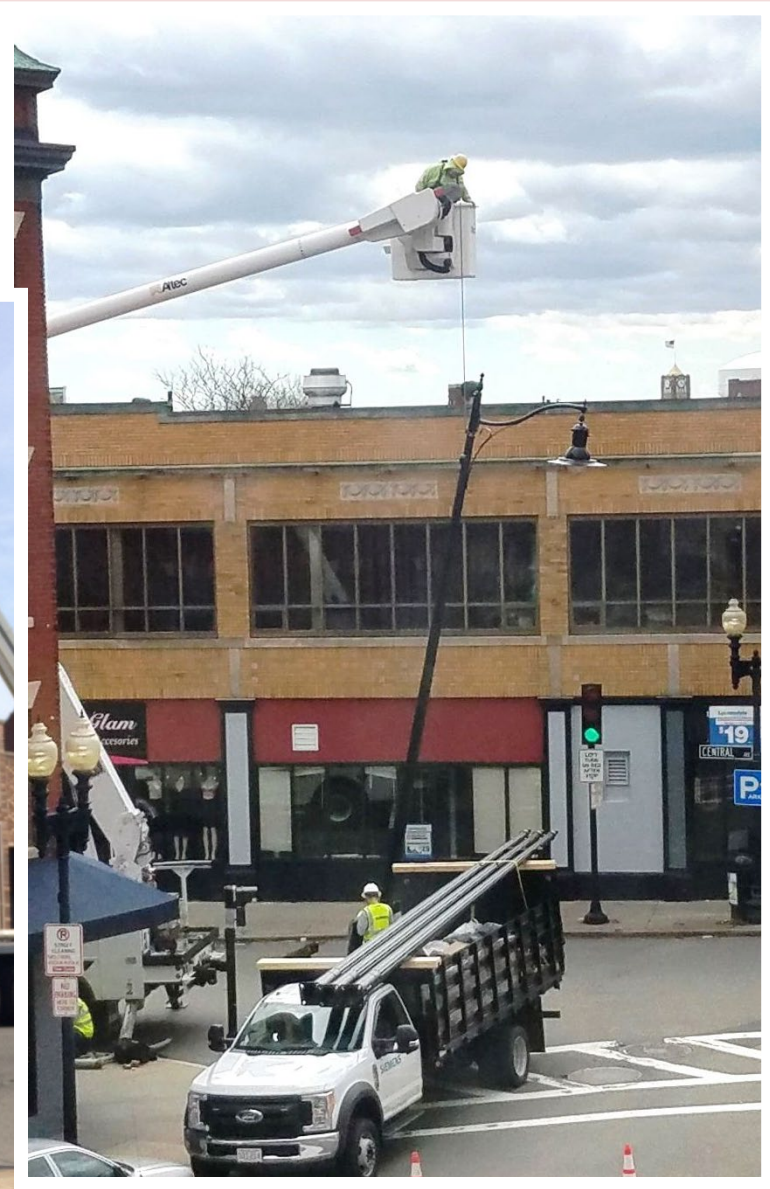
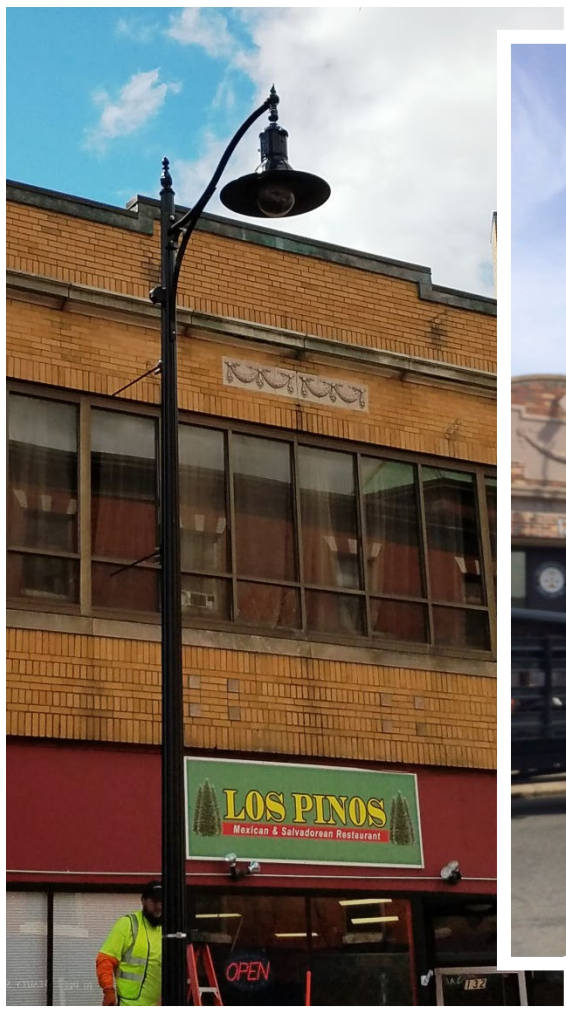

New Downtown Lighting Sites



Central Avenue
Eclipse Lounge & Grill

NEW

Central Avenue

NEW

Washington St.
My Brother's Table

Community Credit Union of Lynn

Andrew St.

Grand Army Museum

Central Ave
Speedway

Liberty St.

Liberty St.

Sign in

Los V T
Auto S

2D

+

-

Google



Façade Program



Beden Hardware – Munroe Street



Lynn Market – 38 Market Street



Central Avenue & Liberty Street

PUBLIC SERVICE ACTIVITIES



Elder Services



Senior Center



Community Movie Program



Goldfish Pond Park



Red Rock Park



Gallagher Park



ARTS & CULTURAL PROGRAMS

Arts After Hours



Building Bridges Through Music



Downtown Lynn Cultural District





Raw Art Works

Beyond Walls





Cultura Latina Dance Academy

FAMILY & EDUCATIONAL SERVICES



**Catholic
Charities**

**Catholic
Charities**

College Application Education Project



MediClerk Program



Lynn Youth Street Advocacy



Healing Abuse Working for Change





YOUTH ACTIVITIES



Lynn Parks & Recreation – Father/Daughter Dance



**New American Association of Massachusetts
(formerly Russian Community Assoc. of Mass.)**

Pine Hill Civic Association



**Camp Fire
North Shore**





SUMMER YOUTH EMPLOYMENT PROGRAM



Schools Crew

Lynn Tech
Electrical Students



Luna Sweets



Bass Metals

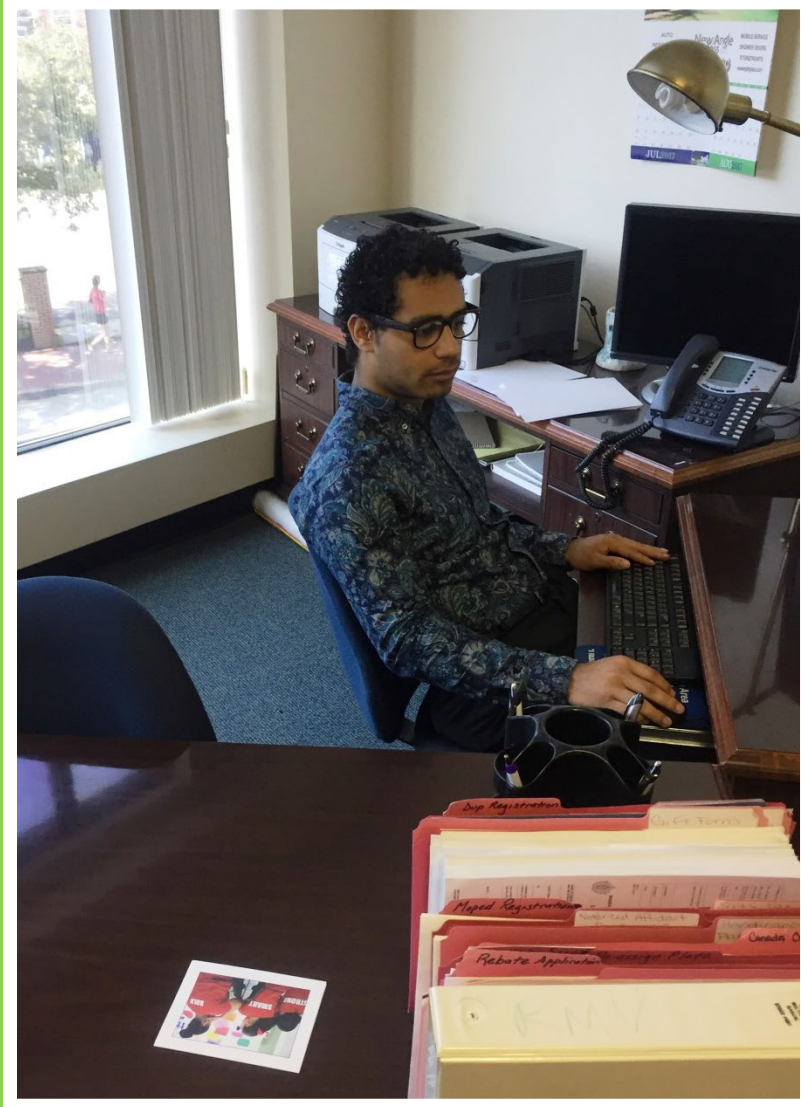

**Columbia
Insurance**



Camp Friendship
(Field trip at
Traditional Breads)



Citywide Pride in Lynn!